TheRealBook.info

I'LL BE SEEING YOU

IRVING KAHAL
SAMMY FAIN
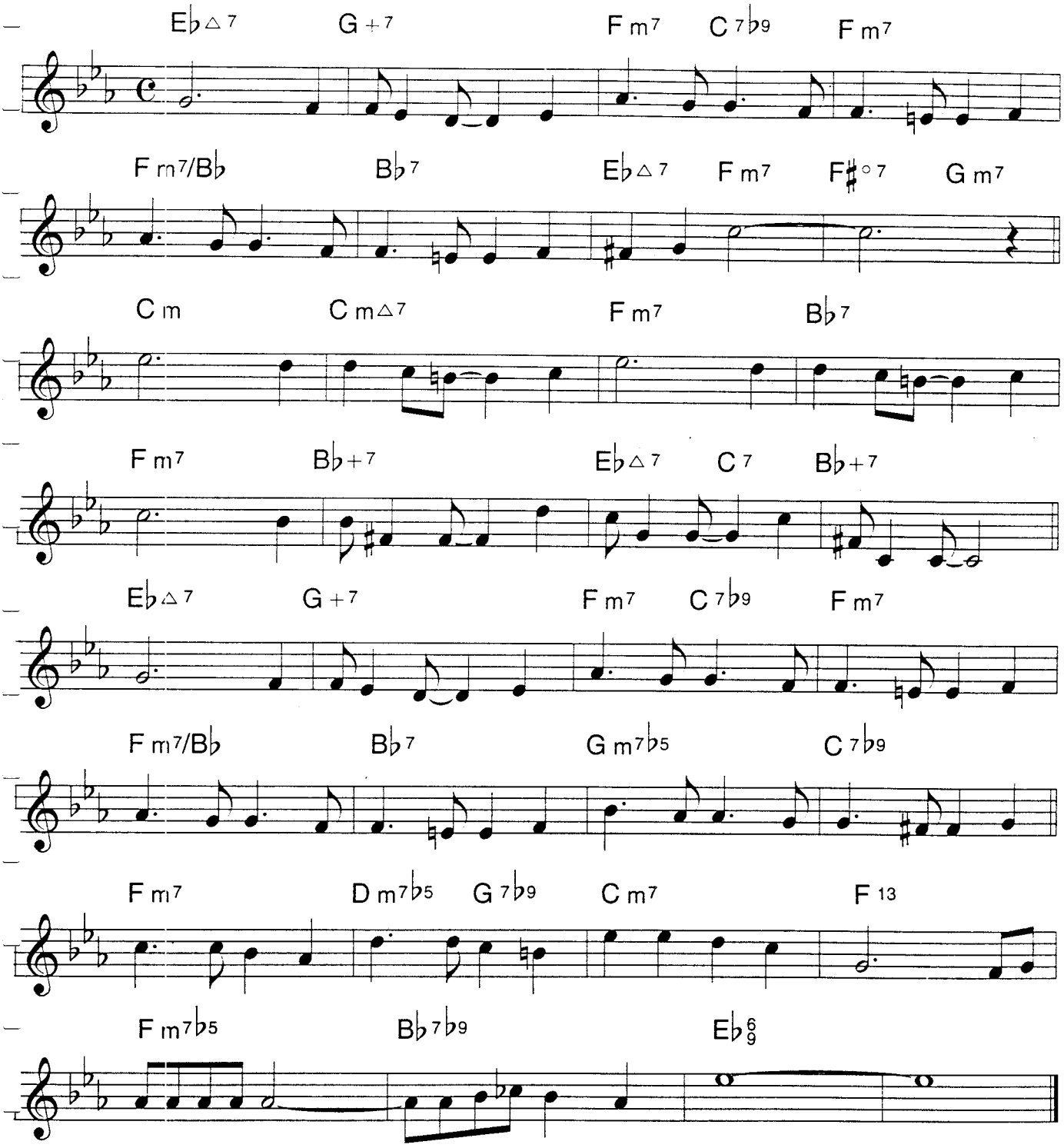
Ballad or Easy Swing